MARVEL STUDIOS

THOR™

THE MIGHTY AVENGER

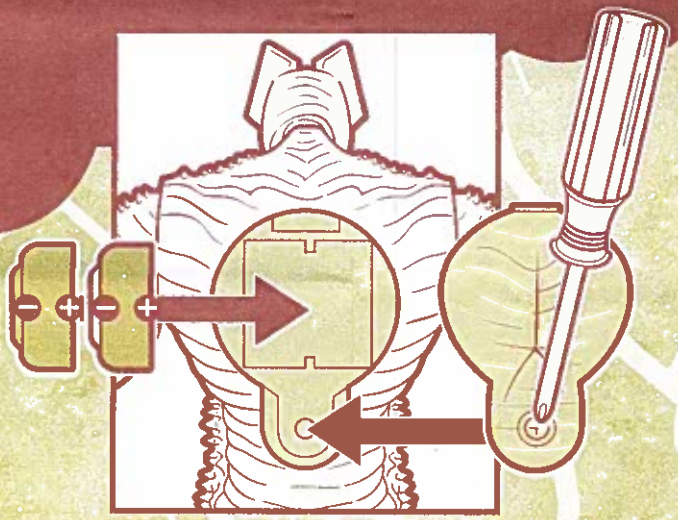

TO REPLACE BATTERIES: Use a Phillips/cross head screwdriver (not included) to loosen screw in battery compartment door (screw remains attached to door). Remove door and discard old battery. Insert 2 x 1.5V fresh LR44 button cell batteries. Replace door and tighten screw.

Product and colors may vary.
Thor, the Movie © 2011 MVL Film Finance LLC. Marvel, Thor, all character names and their distinctive likenesses:
TM & © 2011 Marvel Entertainment, LLC and its subsidiaries. All Rights Reserved.
TM* and/or ®* & © 2010 Hasbro. All Rights Reserved.
TM & ® denote U.S. Trademarks. PN: 7134520000

Hasbro

MARVEL
www.marvel.com

x2 A76 or LR44 Alkaline
BATTERIES INCLUDED

Replace with 2 x 1.5V "A76" or LR44 size alkaline batteries. Phillips/cross head screwdriver (not included) needed to replace batteries.

AGES 4+

33007/93875 Asst.

IMPORTANT: BATTERY INFORMATION

⚠ CAUTION:

1. As with all small batteries, the batteries used with this toy should be kept away from small children who still put things in their mouths. If they are swallowed, promptly see a doctor and have the doctor phone (202) 625-3333 collect. If you reside outside the United States, have the doctor call your local poison control center.
2. Always follow the instructions carefully. Use only batteries specified and be sure to insert them correctly by matching the + and – polarity markings.
3. Do not mix old batteries and new batteries or standard (carbon-zinc) with alkaline batteries.
4. Remove exhausted or dead batteries from the product.
5. Remove batteries if product is not to be played with for a long time.
6. Do not short-circuit the supply terminals.
7. Should this product cause, or be affected by, local electrical interference, move it away from other electrical equipment. Reset (switching off and back on again or removing and re-inserting batteries) if necessary.
8. RECHARGEABLE BATTERIES: Do not mix these with any other types of batteries. Always remove from the product before recharging. Recharge batteries under adult supervision. DO NOT RECHARGE OTHER TYPES OF BATTERIES.